

**SECTION A. - PART A APPLICATION**

**A. PART A APPLICATION: 40 CFR 270.10(h) and 270.13**

The Notification of RCRA Subtitle C Activities (Site Identification Form 8700-12) and the RCRA Hazardous Waste Part A Permit Application (Form 8700-23) are attached.

United States Environmental Protection Agency  
RCRA SUBTITLE C SITE IDENTIFICATION FORM



**1. Reason for Submittal** (Select only one.)

<input type="checkbox"/>	Obtaining or updating an EPA ID number for on-going regulated activities (Items 10-17 below) that will continue for a period of time.
<input type="checkbox"/>	Submitting as a component of the Hazardous Waste Report for _____ (Reporting Year)
<input type="checkbox"/>	Site was a TSD facility, a reverse distributor, and/or generator of $\geq 1,000$ kg of non-acute hazardous waste, $> 1$ kg of acute hazardous waste, or $> 100$ kg of acute hazardous waste spill cleanup in <b>one or more months of the reporting year</b> (or State equivalent LQG regulations)
<input type="checkbox"/>	Notifying that regulated activity is no longer occurring at this Site
<input type="checkbox"/>	Obtaining or updating an EPA ID number for conducting Electronic Manifest Broker activities
<input type="checkbox"/>	Submitting a new or revised Part A (permit) Form

**2. Site EPA ID Number**

--	--	--	--	--	--	--	--	--	--	--	--	--	--	--	--	--	--	--

**3. Site Name**

--

**4. Site Location Address**

Street Address		
City, Town, or Village		County
State	Country	Zip Code
Latitude	Longitude	<input type="checkbox"/> Use Lat/Long as Primary Address

**5. Site Mailing Address**

Same as Location Street Address

Street Address		
City, Town, or Village		
State	Country	Zip Code

**6. Site Land Type**

<input type="checkbox"/> Private	<input type="checkbox"/> County	<input type="checkbox"/> District	<input type="checkbox"/> Federal	<input type="checkbox"/> Tribal	<input type="checkbox"/> Municipal	<input type="checkbox"/> State	<input type="checkbox"/> Other
----------------------------------	---------------------------------	-----------------------------------	----------------------------------	---------------------------------	------------------------------------	--------------------------------	--------------------------------

**7. North American Industry Classification System (NAICS) Code(s) for the Site (at least 5-digit codes)**

A. (Primary)	C.
B.	D.

EPA ID Number 

--	--	--	--	--	--	--	--	--	--	--	--	--	--	--

**8. Site Contact Information**

Same as Location Address

First Name	MI	Last Name
Title		
Street Address		
City, Town, or Village		
State	Country	Zip Code
Email		
Phone	Ext	Fax

**9. Legal Owner and Operator of the Site**

**A. Name of Site's Legal Owner**

Same as Location Address

Full Name	Date Became Owner (mm/dd/yyyy)
Owner Type <input type="checkbox"/> Private <input type="checkbox"/> County <input type="checkbox"/> District <input type="checkbox"/> Federal <input type="checkbox"/> Tribal <input type="checkbox"/> Municipal <input type="checkbox"/> State <input type="checkbox"/> Other	
Street Address	
City, Town, or Village	
State	Country
Zip Code	
Email	
Phone	Ext
Fax	
Comments	

**B. Name of Site's Legal Operator**

Same as Location Address

Full Name	Date Became Operator (mm/dd/yyyy)
Operator Type <input type="checkbox"/> Private <input type="checkbox"/> County <input type="checkbox"/> District <input type="checkbox"/> Federal <input type="checkbox"/> Tribal <input type="checkbox"/> Municipal <input type="checkbox"/> State <input type="checkbox"/> Other	
Street Address	
City, Town, or Village	
State	Country
Zip Code	
Email	
Phone	Ext
Fax	
Comments	

**10. Type of Regulated Waste Activity (at your site)**

Mark "Yes" or "No" for all current activities (as of the date submitting the form); complete any additional boxes as instructed.

**A. Hazardous Waste Activities**

<input type="checkbox"/> Y	<input type="checkbox"/> N	1. Generator of Hazardous Waste—If "Yes", mark only one of the following—a, b, c	
<input type="checkbox"/>	<input type="checkbox"/>	a. LQG	-Generates, in any calendar month, 1,000 kg/mo (2,200 lb/mo) or more of non-acute hazardous waste (includes quantities imported by importer site); or - Generates, in any calendar month, or accumulates at any time, more than 1 kg/mo (2.2 lb/mo) of acute hazardous waste; or - Generates, in any calendar month or accumulates at any time, more than 100 kg/mo (220 lb/mo) of acute hazardous spill cleanup material.
<input type="checkbox"/>	<input type="checkbox"/>	b. SQG	100 to 1,000 kg/mo (220-2,200 lb/mo) of non-acute hazardous waste and no more than 1 kg (2.2 lb) of acute hazardous waste and no more than 100 kg (220 lb) of any acute hazardous spill cleanup material.
<input type="checkbox"/>	<input type="checkbox"/>	c. VSQG	Less than or equal to 100 kg/mo (220 lb/mo) of non-acute hazardous waste.
<input type="checkbox"/> Y	<input type="checkbox"/> N	2. Short-Term Generator (generates from a short-term or one-time event and not from on-going processes). If "Yes", provide an explanation in the Comments section. <i>Note: If "Yes", you MUST indicate that you are a Generator of Hazardous Waste in Item 10.A.1 above.</i>	
<input type="checkbox"/> Y	<input type="checkbox"/> N	3. Treater, Storer or Disposer of Hazardous Waste—Note: Part B of a hazardous waste permit is required for these activities.	
<input type="checkbox"/> Y	<input type="checkbox"/> N	4. Receives Hazardous Waste from Off-site	
<input type="checkbox"/> Y	<input type="checkbox"/> N	5 Recycler of Hazardous Waste	
<input type="checkbox"/>	<input type="checkbox"/>	a. Recycler who stores prior to recycling	
<input type="checkbox"/>	<input type="checkbox"/>	b. Recycler who does not store prior to recycling	
<input type="checkbox"/> Y	<input type="checkbox"/> N	6. Exempt Boiler and/or Industrial Furnace—If "Yes", mark all that apply.	
<input type="checkbox"/>	<input type="checkbox"/>	a. Small Quantity On-site Burner Exemption	
<input type="checkbox"/>	<input type="checkbox"/>	b. Smelting, Melting, and Refining Furnace Exemption	

**B. Waste Codes for Federally Regulated Hazardous Wastes.** Please list the waste codes of the Federal hazardous wastes handled at your site. List them in the order they are presented in the regulations (e.g. D001, D003, F007, U112). Use an additional page if more spaces are needed.

See Box 18						

**C. Waste Codes for State Regulated (non-Federal) Hazardous Wastes.** Please list the waste codes of the State hazardous wastes handled at your site. List them in the order they are presented in the regulations. Use an additional page if more spaces are needed.

--	--	--	--	--	--	--	--	--	--	--	--	--	--	--	--	--	--	--	--

**11. Additional Regulated Waste Activities (NOTE: Refer to your State regulations to determine if a separate permit is required.)****A. Other Waste Activities**

<input type="checkbox"/> Y <input type="checkbox"/> N	1. Transporter of Hazardous Waste—If “Yes”, mark all that apply.
<input type="checkbox"/>	a. Transporter
<input type="checkbox"/>	b. Transfer Facility (at your site)
<input type="checkbox"/> Y <input type="checkbox"/> N	2. Underground Injection Control
<input type="checkbox"/> Y <input type="checkbox"/> N	3. United States Importer of Hazardous Waste
<input type="checkbox"/> Y <input type="checkbox"/> N	4. Recognized Trader—If “Yes”, mark all that apply.
<input type="checkbox"/>	a. Importer
<input type="checkbox"/>	b. Exporter
<input type="checkbox"/> Y <input type="checkbox"/> N	5. Importer/Exporter of Spent Lead-Acid Batteries (SLABs) under 40 CFR 266 Subpart G—If “Yes”, mark all that apply.
<input type="checkbox"/>	a. Importer
<input type="checkbox"/>	b. Exporter

**B. Universal Waste Activities**

<input type="checkbox"/> Y <input type="checkbox"/> N	1. Large Quantity Handler of Universal Waste (you accumulate 5,000 kg or more) - If “Yes” mark all that apply. Note: Refer to your State regulations to determine what is regulated.
<input type="checkbox"/>	a. Batteries
<input type="checkbox"/>	b. Pesticides
<input type="checkbox"/>	c. Mercury containing equipment
<input type="checkbox"/>	d. Lamps
<input type="checkbox"/>	e. Aerosol Cans
<input type="checkbox"/>	f. Other (specify) _____
<input type="checkbox"/>	g. Other (specify) _____
<input type="checkbox"/> Y <input type="checkbox"/> N	2. Destination Facility for Universal Waste Note: A hazardous waste permit may be required for this activity.

**C. Used Oil Activities**

<input type="checkbox"/> Y <input type="checkbox"/> N	1. Used Oil Transporter—If “Yes”, mark all that apply.
<input type="checkbox"/>	a. Transporter
<input type="checkbox"/>	b. Transfer Facility (at your site)
<input type="checkbox"/> Y <input type="checkbox"/> N	2. Used Oil Processor and/or Re-refiner—If “Yes”, mark all that apply.
<input type="checkbox"/>	a. Processor
<input type="checkbox"/>	b. Re-refiner
<input type="checkbox"/> Y <input type="checkbox"/> N	3. Off-Specification Used Oil Burner
<input type="checkbox"/> Y <input type="checkbox"/> N	4. Used Oil Fuel Marketer—If “Yes”, mark all that apply.
<input type="checkbox"/>	a. Marketer Who Directs Shipment of Off-Specification Used Oil to Off-Specification Used Oil Burner
<input type="checkbox"/>	b. Marketer Who First Claims the Used Oil Meets the Specifications

--	--	--	--	--	--	--	--	--	--	--	--	--	--	--	--	--	--	--	--	--	--	--

**D. Pharmaceutical Activities**

<input type="checkbox"/> Y <input type="checkbox"/> N	1. Operating under 40 CFR Part 266, Subpart P for the management of hazardous waste pharmaceuticals—if “Yes”, mark only one. Note: See the item-by-item instructions for definitions of healthcare facility and reverse distributor.
<input type="checkbox"/>	a. Healthcare Facility
<input type="checkbox"/>	b. Reverse Distributor
<input type="checkbox"/> Y <input type="checkbox"/> N	2. Withdrawing from operating under 40 CFR Part 266, Subpart P for the management of hazardous waste pharmaceuticals. Note: You may only withdraw if you are a healthcare facility that is a VSQG for all of your hazardous waste, including hazardous waste pharmaceuticals.

**12. Eligible Academic Entities with Laboratories**—Notification for opting into or withdrawing from managing laboratory hazardous wastes pursuant to 40 CFR Part 262, Subpart K.

<input type="checkbox"/> Y <input type="checkbox"/> N	A. Opting into or currently operating under 40 CFR Part 262, Subpart K for the management of hazardous wastes in laboratories— If “Yes”, mark all that apply. Note: See the item-by-item instructions for definitions of types of eligible academic entities.
<input type="checkbox"/>	1. College or University
<input type="checkbox"/>	2. Teaching Hospital that is owned by or has a formal written affiliation with a college or university
<input type="checkbox"/>	3. Non-profit Institute that is owned by or has a formal written affiliation with a college or university
<input type="checkbox"/> Y <input type="checkbox"/> N	B. Withdrawing from 40 CFR Part 262, Subpart K for the management of hazardous wastes in laboratories.

**13. Episodic Generation**

<input type="checkbox"/> Y <input type="checkbox"/> N	Are you an SQG or VSQG generating hazardous waste from a planned or unplanned episodic event, lasting no more than 60 days, that moves you to a higher generator category. If “Yes”, you must fill out the Addendum for Episodic Generator.
---	---

**14. LQG Consolidation of VSQG Hazardous Waste**

<input type="checkbox"/> Y <input type="checkbox"/> N	Are you an LQG notifying of consolidating VSQG Hazardous Waste Under the Control of the Same Person pursuant to 40 CFR 262.17(f)? If “Yes”, you must fill out the Addendum for LQG Consolidation of VSQG hazardous waste.
---	---

**15. Notification of LQG Site Closure for a Central Accumulation Area (CAA) (optional) OR Entire Facility (required)**

<input type="checkbox"/> Y <input type="checkbox"/> N	LQG Site Closure of a Central Accumulation Area (CAA) or Entire Facility.
A. <input type="checkbox"/> Central Accumulation Area (CAA) or <input type="checkbox"/> Entire Facility	
B. Expected closure date: _____ mm/dd/yyyy	
C. Requesting new closure date: _____ mm/dd/yyyy	
D. Date closed : _____ mm/dd/yyyy	
<input type="checkbox"/> 1. In compliance with the closure performance standards 40 CFR 262.17(a)(8)	
<input type="checkbox"/> 2. Not in compliance with the closure performance standards 40 CFR 262.17(a)(8)	

**16. Notification of Hazardous Secondary Material (HSM) Activity**

<input type="checkbox"/> Y <input checked="" type="checkbox"/> N	Are you notifying under 40 CFR 260.42 that you will begin managing, are managing, or will stop managing hazardous secondary material under 40 CFR 260.30, 40 CFR 261.4(a)(23), (24), (25), or (27)? If "Yes", you must fill out the Addendum to the Site Identification Form for Managing Hazardous Secondary Material.
--	---

**17. Electronic Manifest Broker**

<input type="checkbox"/> Y <input checked="" type="checkbox"/> N	Are you notifying as a person, as defined in 40 CFR 260.10, electing to use the EPA electronic manifest system to obtain, complete, and transmit an electronic manifest under a contractual relationship with a hazardous waste generator?
--	--

**18. Comments** (include item number for each comment)

**1) Facility is RCRA permitted; see Hazardous Waste Permit information for the list of codes permitted at the facility, or the facility's RCRA Operating Permit.**

**19. Certification** I certify under penalty of law that this document and all attachments were prepared under my direction or supervision in accordance with a system designed to assure that qualified personnel properly gather and evaluate the information submitted. Based on my inquiry of the person or persons who manage the system, or those persons directly responsible for gathering the information, the information submitted is, to the best of my knowledge and belief, true, accurate, and complete. I am aware that there are significant penalties for submitting false information, including the possibility of fines and imprisonment for knowing violations. **Note: For the RCRA Hazardous Waste Part A permit Application, all owners and operators must sign (see 40 CFR 270.10(b) and 270.11).**

Signature of legal owner, operator or authorized representative	Date (mm/dd/yyyy)
<i>Winde Hamrick</i>	<i>04/05/2023</i>
Printed Name (First, Middle Initial Last)	Title
<b>Winde Hamrick</b>	<b>Chief Operating Officer</b>
Email	
<b>winde.hamrick@heritage-enviro.com</b>	
Signature of legal owner, operator or authorized representative	Date (mm/dd/yyyy)
Printed Name (First, Middle Initial Last)	Title
Email	



EPA ID Number

--	--	--	--	--	--	--	--	--	--	--	--	--	--	--	--	--	--	--	--

United States Environmental Protection Agency  
HAZARDOUS WASTE PERMIT PART A FORM



**1. Facility Permit Contact**

First Name	MI	Last Name
Title		
Email		
Phone	Ext	Fax

**2. Facility Permit Contact Mailing Address**

Street Address		
City, Town, or Village		
State	Country	Zip Code

**3. Facility Existence Date (mm/dd/yyyy)**

--

**4. Other Environmental Permits**

A. Permit Type	B. Permit Number												C. Description	

**5. Nature of Business**

--

**6. Process Codes and Design Capacities**

Line Number	A. Process Code				B. Process Design Capacity		C. Process Total Number of Units	D. Unit Name
					(1) Amount	(2) Unit of Measure		

**7. Description of Hazardous Wastes** (Enter codes for Items 7.A, 7.C and 7.D(1) )

Line No.	A. EPA Hazardous Waste No.				B. Estimated Annual Qty of Waste	C. Unit of Measure	D. Processes													
							(1) Process Codes					(2) Process Description (if code is not entered in 7.D1)								
See Page A-12																				

**8. Map**

Attach to this application a topographical map, or other equivalent map, of the area extending to at least one mile beyond property boundaries. The map must show the outline of the facility, the location of each of its existing intake and discharge structures, each of its hazardous waste treatment, storage, or disposal facilities, and each well where it injects fluids underground. Include all spring, rivers, and other surface water bodies in this map area. See instructions for precise requirements. **See attached USGS Site Location Map. The legal boundaries of the site are shown. 1/4-mile and 1-mile radiuses drawn from the center of the site are included for reference. There are no existing or proposed intake or discharge**

**9. Facility Drawing** structures at the site. **There is no underground injection at the site. The location of all processes listed in Item 6 are shown in the Facility Drawing (see Item 9).**

All existing facilities must include a scale drawing of the facility. See instructions for more detail. **See attached Facility Drawing.**

**The locations of all processes listed in Item 6 are shown, identified by process code and line number.**

**10. Photographs** The approximate dimensions of all storage areas are shown.

All existing facilities must include photographs (aerial or ground-level) that clearly delineate all existing structures; existing storage, treatment, and disposal areas; and sites of future storage, treatment, or disposal areas. See instructions for more detail. **See attached photographs.**

**11. Comments**

**6. Process Codes and Design Capacities**

Line Number	A. Process Code			B. Process Design Capacity		C. Process Total Number of Units	D. Unit Name
				(1) Amount	(2) Unit of Measure		
06	S	0	1	20451	G	001	800 Area Container Storage
07	S	0	1	20900	G	001	Bulk Loading Area - Tanks
08	T	0	4	15000	U	001	Phase Separation - Liquid
09	T	0	4	100	N	001	Phase Separation - Solid
10	T	0	4	100	N	001	Blending - Solid

**7. Description of Hazardous Wastes** (Enter codes for Items 7.A, 7.C and 7.D(1) )

Line No.	A. EPA Hazardous Waste No.	B. Estimated Annual Qty of Waste	C. Unit of Measure	D. Processes	
				(1) Process Codes	(2) Process Description (if code is not entered in 7.D1)

**8. Map**

Attach to this application a topographical map, or other equivalent map, of the area extending to at least one mile beyond property boundaries. The map must show the outline of the facility, the location of each of its existing intake and discharge structures, each of its hazardous waste treatment, storage, or disposal facilities, and each well where it injects fluids underground. Include all spring, rivers, and other surface water bodies in this map area. See instructions for precise requirements.

**9. Facility Drawing**

All existing facilities must include a scale drawing of the facility. See instructions for more detail.

**10. Photographs**

All existing facilities must include photographs (aerial or ground-level) that clearly delineate all existing structures; existing storage, treatment, and disposal areas; and sites of future storage, treatment, or disposal areas. See instructions for more detail.

**11. Comments**

7... Description of Hazardous Wastes (Enter codes for Items 7.A, 7.c and 7.D(1).)													
Line Number	A. EPA Hazardous Waste No. (Enter Code)	B. Estimated Annual Quantity of Waste	C. UNIT OF MEASURE (Enter Code)	D. PROCESSES									(2) PROCESS DESCRIPTION (If a code is not entered in D(1))
				(1) PROCESS CODES (Enter code)									
1	D001	5,000	T	S	0	1	T	0	4			See Section 6	
2	D002	5,000	T	S	0	1	T	0	4			See Section 6	
3	D003	5,000	T	S	0	1	T	0	4			See Section 6	
4	D004	5,000	T	S	0	1	T	0	4			See Section 6	
5	D005	5,000	T	S	0	1	T	0	4			See Section 6	
6	D006	5,000	T	S	0	1	T	0	4			See Section 6	
7	D007	5,000	T	S	0	1	T	0	4			See Section 6	
8	D008	5,000	T	S	0	1	T	0	4			See Section 6	
9	D009	5,000	T	S	0	1	T	0	4			See Section 6	
10	D010	5,000	T	S	0	1	T	0	4			See Section 6	
11	D011	5,000	T	S	0	1	T	0	4			See Section 6	
12	D012	5,000	T	S	0	1	T	0	4			See Section 6	
13	D013	5,000	T	S	0	1	T	0	4			See Section 6	
14	D014	5,000	T	S	0	1	T	0	4			See Section 6	
15	D015	5,000	T	S	0	1	T	0	4			See Section 6	
16	D016	5,000	T	S	0	1	T	0	4			See Section 6	
17	D017	5,000	T	S	0	1	T	0	4			See Section 6	
18	D018	5,000	T	S	0	1	T	0	4			See Section 6	
19	D019	5,000	T	S	0	1	T	0	4			See Section 6	
20	D020	5,000	T	S	0	1	T	0	4			See Section 6	
21	D021	5,000	T	S	0	1	T	0	4			See Section 6	
22	D022	5,000	T	S	0	1	T	0	4			See Section 6	
23	D023	5,000	T	S	0	1	T	0	4			See Section 6	
24	D024	5,000	T	S	0	1	T	0	4			See Section 6	
25	D025	5,000	T	S	0	1	T	0	4			See Section 6	
26	D026	5,000	T	S	0	1	T	0	4			See Section 6	
27	D027	5,000	T	S	0	1	T	0	4			See Section 6	
28	D028	5,000	T	S	0	1	T	0	4			See Section 6	
29	D029	5,000	T	S	0	1	T	0	4			See Section 6	
30	D030	5,000	T	S	0	1	T	0	4			See Section 6	
31	D031	5,000	T	S	0	1	T	0	4			See Section 6	
32	D032	5,000	T	S	0	1	T	0	4			See Section 6	
33	D033	5,000	T	S	0	1	T	0	4			See Section 6	

7. Description of Hazardous Wastes (Continued; Additional Sheet)													
Line Number	A. EPA Hazardous Waste No. (Enter Code)	B. Estimated Annual Quantity of Waste	C. UNIT OF MEASURE (Enter Code)	D. PROCESSES									(2) PROCESS DESCRIPTION (If a code is not entered in D(1))
				(1) PROCESS CODES (Enter code)									
34	D034	5,000	T	S	0	1	T	0	4			See Section 6	
35	D035	5,000	T	S	0	1	T	0	4			See Section 6	
36	D036	5,000	T	S	0	1	T	0	4			See Section 6	
37	D037	5,000	T	S	0	1	T	0	4			See Section 6	
38	D038	5,000	T	S	0	1	T	0	4			See Section 6	
39	D039	5,000	T	S	0	1	T	0	4			See Section 6	
40	D040	5,000	T	S	0	1	T	0	4			See Section 6	
41	D041	5,000	T	S	0	1	T	0	4			See Section 6	
42	D042	5,000	T	S	0	1	T	0	4			See Section 6	
43	D043	5,000	T	S	0	1	T	0	4			See Section 6	
44	F001	5,000	T	S	0	1	T	0	4			See Section 6	
45	F002	5,000	T	S	0	1	T	0	4			See Section 6	
46	F003	5,000	T	S	0	1	T	0	4			See Section 6	
47	F004	5,000	T	S	0	1	T	0	4			See Section 6	
48	F005	5,000	T	S	0	1	T	0	4			See Section 6	
49	F006	5,000	T	S	0	1	T	0	4			See Section 6	
50	F007	5,000	T	S	0	1	T	0	4			See Section 6	
51	F008	5,000	T	S	0	1	T	0	4			See Section 6	
52	F009	5,000	T	S	0	1	T	0	4			See Section 6	
53	F010	5,000	T	S	0	1	T	0	4			See Section 6	
54	F011	5,000	T	S	0	1	T	0	4			See Section 6	
55	F012	5,000	T	S	0	1	T	0	4			See Section 6	
56	F019	5,000	T	S	0	1	T	0	4			See Section 6	
57	F024	5,000	T	S	0	1	T	0	4			See Section 6	
58	F025	5,000	T	S	0	1	T	0	4			See Section 6	
59	F032	5,000	T	S	0	1	T	0	4			See Section 6	
60	F034	5,000	T	S	0	1	T	0	4			See Section 6	
61	F035	5,000	T	S	0	1	T	0	4			See Section 6	
62	F037	5,000	T	S	0	1	T	0	4			See Section 6	
63	F038	5,000	T	S	0	1	T	0	4			See Section 6	
64	F039	5,000	T	S	0	1	T	0	4			See Section 6	
65	K001	5,000	T	S	0	1	T	0	4			See Section 6	
66	K002	5,000	T	S	0	1	T	0	4			See Section 6	
67	K003	5,000	T	S	0	1	T	0	4			See Section 6	
68	K004	5,000	T	S	0	1	T	0	4			See Section 6	
69	K005	5,000	T	S	0	1	T	0	4			See Section 6	

7. Description of Hazardous Wastes (Continued; Additional Sheet)													
Line Number	A. EPA Hazardous Waste No. (Enter Code)	B. Estimated Annual Quantity of Waste	C. UNIT OF MEASURE (Enter Code)	D. PROCESSES									(2) PROCESS DESCRIPTION (If a code is not entered in D(1))
				(1) PROCESS CODES (Enter code)									
70	K006	5,000	T	S	0	1	T	0	4			See Section 6	
71	K007	5,000	T	S	0	1	T	0	4			See Section 6	
72	K008	5,000	T	S	0	1	T	0	4			See Section 6	
73	K009	5,000	T	S	0	1	T	0	4			See Section 6	
74	K010	5,000	T	S	0	1	T	0	4			See Section 6	
75	K011	5,000	T	S	0	1	T	0	4			See Section 6	
76	K013	5,000	T	S	0	1	T	0	4			See Section 6	
77	K014	5,000	T	S	0	1	T	0	4			See Section 6	
78	K015	5,000	T	S	0	1	T	0	4			See Section 6	
79	K016	5,000	T	S	0	1	T	0	4			See Section 6	
80	K017	5,000	T	S	0	1	T	0	4			See Section 6	
81	K018	5,000	T	S	0	1	T	0	4			See Section 6	
82	K019	5,000	T	S	0	1	T	0	4			See Section 6	
83	K020	5,000	T	S	0	1	T	0	4			See Section 6	
84	K021	5,000	T	S	0	1	T	0	4			See Section 6	
85	K022	5,000	T	S	0	1	T	0	4			See Section 6	
86	K023	5,000	T	S	0	1	T	0	4			See Section 6	
87	K024	5,000	T	S	0	1	T	0	4			See Section 6	
88	K025	5,000	T	S	0	1	T	0	4			See Section 6	
89	K026	5,000	T	S	0	1	T	0	4			See Section 6	
90	K027	5,000	T	S	0	1	T	0	4			See Section 6	
91	K028	5,000	T	S	0	1	T	0	4			See Section 6	
92	K029	5,000	T	S	0	1	T	0	4			See Section 6	
93	K030	5,000	T	S	0	1	T	0	4			See Section 6	
94	K031	5,000	T	S	0	1	T	0	4			See Section 6	
95	K032	5,000	T	S	0	1	T	0	4			See Section 6	
96	K033	5,000	T	S	0	1	T	0	4			See Section 6	
97	K034	5,000	T	S	0	1	T	0	4			See Section 6	
98	K035	5,000	T	S	0	1	T	0	4			See Section 6	
99	K036	5,000	T	S	0	1	T	0	4			See Section 6	
100	K037	5,000	T	S	0	1	T	0	4			See Section 6	
101	K038	5,000	T	S	0	1	T	0	4			See Section 6	
102	K039	5,000	T	S	0	1	T	0	4			See Section 6	
103	K040	5,000	T	S	0	1	T	0	4			See Section 6	
104	K041	5,000	T	S	0	1	T	0	4			See Section 6	
105	K042	5,000	T	S	0	1	T	0	4			See Section 6	

7. Description of Hazardous Wastes (Continued; Additional Sheet)													
Line Number	A. EPA Hazardous Waste No. (Enter Code)	B. Estimated Annual Quantity of Waste	C. UNIT OF MEASURE (Enter Code)	D. PROCESSES									(2) PROCESS DESCRIPTION (If a code is not entered in D(1))
				(1) PROCESS CODES (Enter code)									
106	K043	5,000	T	S	0	1	T	0	4				See Section 6
107	K044	5,000	T	S	0	1	T	0	4				See Section 6
108	K045	5,000	T	S	0	1	T	0	4				See Section 6
109	K046	5,000	T	S	0	1	T	0	4				See Section 6
110	K047	5,000	T	S	0	1	T	0	4				See Section 6
111	K048	5,000	T	S	0	1	T	0	4				See Section 6
112	K049	5,000	T	S	0	1	T	0	4				See Section 6
113	K050	5,000	T	S	0	1	T	0	4				See Section 6
114	K051	5,000	T	S	0	1	T	0	4				See Section 6
115	K052	5,000	T	S	0	1	T	0	4				See Section 6
116	K060	5,000	T	S	0	1	T	0	4				See Section 6
117	K061	5,000	T	S	0	1	T	0	4				See Section 6
118	K062	5,000	T	S	0	1	T	0	4				See Section 6
119	K069	5,000	T	S	0	1	T	0	4				See Section 6
120	K071	5,000	T	S	0	1	T	0	4				See Section 6
121	K073	5,000	T	S	0	1	T	0	4				See Section 6
122	K083	5,000	T	S	0	1	T	0	4				See Section 6
123	K084	5,000	T	S	0	1	T	0	4				See Section 6
124	K085	5,000	T	S	0	1	T	0	4				See Section 6
125	K086	5,000	T	S	0	1	T	0	4				See Section 6
126	K087	5,000	T	S	0	1	T	0	4				See Section 6
127	K088	5,000	T	S	0	1	T	0	4				See Section 6
128	K093	5,000	T	S	0	1	T	0	4				See Section 6
129	K094	5,000	T	S	0	1	T	0	4				See Section 6
130	K095	5,000	T	S	0	1	T	0	4				See Section 6
131	K096	5,000	T	S	0	1	T	0	4				See Section 6
132	K097	5,000	T	S	0	1	T	0	4				See Section 6
133	K098	5,000	T	S	0	1	T	0	4				See Section 6
134	K099	5,000	T	S	0	1	T	0	4				See Section 6
135	K100	5,000	T	S	0	1	T	0	4				See Section 6
136	K101	5,000	T	S	0	1	T	0	4				See Section 6
137	K102	5,000	T	S	0	1	T	0	4				See Section 6
138	K103	5,000	T	S	0	1	T	0	4				See Section 6
139	K104	5,000	T	S	0	1	T	0	4				See Section 6
140	K105	5,000	T	S	0	1	T	0	4				See Section 6
141	K106	5,000	T	S	0	1	T	0	4				See Section 6

7. Description of Hazardous Wastes (Continued; Additional Sheet)													
Line Number	A. EPA Hazardous Waste No. (Enter Code)	B. Estimated Annual Quantity of Waste	C. UNIT OF MEASURE (Enter Code)	D. PROCESSES									(2) PROCESS DESCRIPTION (If a code is not entered in D(1))
				(1) PROCESS CODES (Enter code)									
142	K107	5,000	T	S	0	1	T	0	4				See Section 6
143	K108	5,000	T	S	0	1	T	0	4				See Section 6
144	K109	5,000	T	S	0	1	T	0	4				See Section 6
145	K110	5,000	T	S	0	1	T	0	4				See Section 6
146	K111	5,000	T	S	0	1	T	0	4				See Section 6
147	K112	5,000	T	S	0	1	T	0	4				See Section 6
148	K113	5,000	T	S	0	1	T	0	4				See Section 6
148	K114	5,000	T	S	0	1	T	0	4				See Section 6
150	K115	5,000	T	S	0	1	T	0	4				See Section 6
151	K116	5,000	T	S	0	1	T	0	4				See Section 6
152	K117	5,000	T	S	0	1	T	0	4				See Section 6
153	K118	5,000	T	S	0	1	T	0	4				See Section 6
154	K123	5,000	T	S	0	1	T	0	4				See Section 6
155	K124	5,000	T	S	0	1	T	0	4				See Section 6
156	K125	5,000	T	S	0	1	T	0	4				See Section 6
157	K126	5,000	T	S	0	1	T	0	4				See Section 6
158	K131	5,000	T	S	0	1	T	0	4				See Section 6
159	K132	5,000	T	S	0	1	T	0	4				See Section 6
160	K136	5,000	T	S	0	1	T	0	4				See Section 6
161	K141	5,000	T	S	0	1	T	0	4				See Section 6
162	K142	5,000	T	S	0	1	T	0	4				See Section 6
163	K143	5,000	T	S	0	1	T	0	4				See Section 6
164	K144	5,000	T	S	0	1	T	0	4				See Section 6
165	K145	5,000	T	S	0	1	T	0	4				See Section 6
166	K147	5,000	T	S	0	1	T	0	4				See Section 6
167	K148	5,000	T	S	0	1	T	0	4				See Section 6
168	K149	5,000	T	S	0	1	T	0	4				See Section 6
169	K150	5,000	T	S	0	1	T	0	4				See Section 6
170	K151	5,000	T	S	0	1	T	0	4				See Section 6
171	K156	5,000	T	S	0	1	T	0	4				See Section 6
172	K157	5,000	T	S	0	1	T	0	4				See Section 6
173	K158	5,000	T	S	0	1	T	0	4				See Section 6
174	K159	5,000	T	S	0	1	T	0	4				See Section 6
175	K161	5,000	T	S	0	1	T	0	4				See Section 6
176	K169	5,000	T	S	0	1	T	0	4				See Section 6
177	K170	5,000	T	S	0	1	T	0	4				See Section 6



7. Description of Hazardous Wastes (Continued; Additional Sheet)													
Line Number	A. EPA Hazardous Waste No. (Enter Code)	B. Estimated Annual Quantity of Waste	C. UNIT OF MEASURE (Enter Code)	D. PROCESSES									(2) PROCESS DESCRIPTION (If a code is not entered in D(1))
				(1) PROCESS CODES (Enter code)									
178	K171	5,000	T	S	0	1	T	0	4			See Section 6	
179	K172	5,000	T	S	0	1	T	0	4			See Section 6	
180	P001	5,000	T	S	0	1	T	0	4			See Section 6	
181	P002	5,000	T	S	0	1	T	0	4			See Section 6	
182	P003	5,000	T	S	0	1	T	0	4			See Section 6	
183	P004	5,000	T	S	0	1	T	0	4			See Section 6	
184	P005	5,000	T	S	0	1	T	0	4			See Section 6	
185	P006	5,000	T	S	0	1	T	0	4			See Section 6	
186	P007	5,000	T	S	0	1	T	0	4			See Section 6	
187	P008	5,000	T	S	0	1	T	0	4			See Section 6	
188	P009	5,000	T	S	0	1	T	0	4			See Section 6	
189	P010	5,000	T	S	0	1	T	0	4			See Section 6	
190	P011	5,000	T	S	0	1	T	0	4			See Section 6	
191	P012	5,000	T	S	0	1	T	0	4			See Section 6	
192	P013	5,000	T	S	0	1	T	0	4			See Section 6	
193	P014	5,000	T	S	0	1	T	0	4			See Section 6	
194	P015	5,000	T	S	0	1	T	0	4			See Section 6	
195	P016	5,000	T	S	0	1	T	0	4			See Section 6	
196	P017	5,000	T	S	0	1	T	0	4			See Section 6	
197	P018	5,000	T	S	0	1	T	0	4			See Section 6	
198	P020	5,000	T	S	0	1	T	0	4			See Section 6	
199	P021	5,000	T	S	0	1	T	0	4			See Section 6	
200	P022	5,000	T	S	0	1	T	0	4			See Section 6	
201	P023	5,000	T	S	0	1	T	0	4			See Section 6	
202	P024	5,000	T	S	0	1	T	0	4			See Section 6	
203	P026	5,000	T	S	0	1	T	0	4			See Section 6	
204	P027	5,000	T	S	0	1	T	0	4			See Section 6	
205	P028	5,000	T	S	0	1	T	0	4			See Section 6	
206	P029	5,000	T	S	0	1	T	0	4			See Section 6	
207	P030	5,000	T	S	0	1	T	0	4			See Section 6	
208	P031	5,000	T	S	0	1	T	0	4			See Section 6	
209	P033	5,000	T	S	0	1	T	0	4			See Section 6	
210	P034	5,000	T	S	0	1	T	0	4			See Section 6	
211	P036	5,000	T	S	0	1	T	0	4			See Section 6	
212	P037	5,000	T	S	0	1	T	0	4			See Section 6	
213	P038	5,000	T	S	0	1	T	0	4			See Section 6	

7. Description of Hazardous Wastes (Continued; Additional Sheet)													
Line Number	A. EPA Hazardous Waste No. (Enter Code)	B. Estimated Annual Quantity of Waste	C. UNIT OF MEASURE (Enter Code)	D. PROCESSES									(2) PROCESS DESCRIPTION (If a code is not entered in D(1))
				(1) PROCESS CODES (Enter code)									
214	P039	5,000	T	S	0	1	T	0	4				See Section 6
215	P040	5,000	T	S	0	1	T	0	4				See Section 6
216	P041	5,000	T	S	0	1	T	0	4				See Section 6
217	P042	5,000	T	S	0	1	T	0	4				See Section 6
218	P043	5,000	T	S	0	1	T	0	4				See Section 6
219	P044	5,000	T	S	0	1	T	0	4				See Section 6
220	P045	5,000	T	S	0	1	T	0	4				See Section 6
221	P046	5,000	T	S	0	1	T	0	4				See Section 6
222	P047	5,000	T	S	0	1	T	0	4				See Section 6
223	P048	5,000	T	S	0	1	T	0	4				See Section 6
224	P049	5,000	T	S	0	1	T	0	4				See Section 6
225	P050	5,000	T	S	0	1	T	0	4				See Section 6
226	P051	5,000	T	S	0	1	T	0	4				See Section 6
227	P054	5,000	T	S	0	1	T	0	4				See Section 6
228	P056	5,000	T	S	0	1	T	0	4				See Section 6
229	P057	5,000	T	S	0	1	T	0	4				See Section 6
230	P058	5,000	T	S	0	1	T	0	4				See Section 6
231	P059	5,000	T	S	0	1	T	0	4				See Section 6
232	P060	5,000	T	S	0	1	T	0	4				See Section 6
233	P062	5,000	T	S	0	1	T	0	4				See Section 6
234	P063	5,000	T	S	0	1	T	0	4				See Section 6
235	P064	5,000	T	S	0	1	T	0	4				See Section 6
236	P065	5,000	T	S	0	1	T	0	4				See Section 6
237	P066	5,000	T	S	0	1	T	0	4				See Section 6
238	P067	5,000	T	S	0	1	T	0	4				See Section 6
239	P068	5,000	T	S	0	1	T	0	4				See Section 6
240	P069	5,000	T	S	0	1	T	0	4				See Section 6
241	P070	5,000	T	S	0	1	T	0	4				See Section 6
242	P071	5,000	T	S	0	1	T	0	4				See Section 6
243	P072	5,000	T	S	0	1	T	0	4				See Section 6
244	P073	5,000	T	S	0	1	T	0	4				See Section 6
245	P074	5,000	T	S	0	1	T	0	4				See Section 6
246	P075	5,000	T	S	0	1	T	0	4				See Section 6
247	P076	5,000	T	S	0	1	T	0	4				See Section 6
248	P077	5,000	T	S	0	1	T	0	4				See Section 6
249	P078	5,000	T	S	0	1	T	0	4				See Section 6

7. Description of Hazardous Wastes (Continued; Additional Sheet)													
Line Number	A. EPA Hazardous Waste No. (Enter Code)	B. Estimated Annual Quantity of Waste	C. UNIT OF MEASURE (Enter Code)	D. PROCESSES									(2) PROCESS DESCRIPTION (If a code is not entered in D(1))
				(1) PROCESS CODES (Enter code)									
250	P081	5,000	T	S	0	1	T	0	4				See Section 6
251	P082	5,000	T	S	0	1	T	0	4				See Section 6
252	P084	5,000	T	S	0	1	T	0	4				See Section 6
253	P085	5,000	T	S	0	1	T	0	4				See Section 6
254	P087	5,000	T	S	0	1	T	0	4				See Section 6
255	P088	5,000	T	S	0	1	T	0	4				See Section 6
256	P089	5,000	T	S	0	1	T	0	4				See Section 6
257	P092	5,000	T	S	0	1	T	0	4				See Section 6
258	P093	5,000	T	S	0	1	T	0	4				See Section 6
259	P094	5,000	T	S	0	1	T	0	4				See Section 6
260	P095	5,000	T	S	0	1	T	0	4				See Section 6
261	P096	5,000	T	S	0	1	T	0	4				See Section 6
262	P097	5,000	T	S	0	1	T	0	4				See Section 6
263	P098	5,000	T	S	0	1	T	0	4				See Section 6
264	P099	5,000	T	S	0	1	T	0	4				See Section 6
265	P101	5,000	T	S	0	1	T	0	4				See Section 6
266	P102	5,000	T	S	0	1	T	0	4				See Section 6
267	P103	5,000	T	S	0	1	T	0	4				See Section 6
268	P104	5,000	T	S	0	1	T	0	4				See Section 6
269	P105	5,000	T	S	0	1	T	0	4				See Section 6
270	P106	5,000	T	S	0	1	T	0	4				See Section 6
271	P107	5,000	T	S	0	1	T	0	4				See Section 6
272	P108	5,000	T	S	0	1	T	0	4				See Section 6
273	P109	5,000	T	S	0	1	T	0	4				See Section 6
274	P110	5,000	T	S	0	1	T	0	4				See Section 6
275	P111	5,000	T	S	0	1	T	0	4				See Section 6
276	P112	5,000	T	S	0	1	T	0	4				See Section 6
277	P113	5,000	T	S	0	1	T	0	4				See Section 6
278	P114	5,000	T	S	0	1	T	0	4				See Section 6
279	P115	5,000	T	S	0	1	T	0	4				See Section 6
280	P116	5,000	T	S	0	1	T	0	4				See Section 6
281	P118	5,000	T	S	0	1	T	0	4				See Section 6
282	P119	5,000	T	S	0	1	T	0	4				See Section 6
283	P120	5,000	T	S	0	1	T	0	4				See Section 6
284	P121	5,000	T	S	0	1	T	0	4				See Section 6
285	P122	5,000	T	S	0	1	T	0	4				See Section 6

7. Description of Hazardous Wastes (Continued; Additional Sheet)													
Line Number	A. EPA Hazardous Waste No. (Enter Code)	B. Estimated Annual Quantity of Waste	C. UNIT OF MEASURE (Enter Code)	D. PROCESSES									(2) PROCESS DESCRIPTION (If a code is not entered in D(1))
				(1) PROCESS CODES (Enter code)									
286	P123	5,000	T	S	0	1	T	0	4				See Section 6
287	P127	5,000	T	S	0	1	T	0	4				See Section 6
288	P128	5,000	T	S	0	1	T	0	4				See Section 6
289	P185	5,000	T	S	0	1	T	0	4				See Section 6
290	P188	5,000	T	S	0	1	T	0	4				See Section 6
291	P189	5,000	T	S	0	1	T	0	4				See Section 6
292	P190	5,000	T	S	0	1	T	0	4				See Section 6
293	P191	5,000	T	S	0	1	T	0	4				See Section 6
294	P192	5,000	T	S	0	1	T	0	4				See Section 6
295	P194	5,000	T	S	0	1	T	0	4				See Section 6
296	P196	5,000	T	S	0	1	T	0	4				See Section 6
297	P197	5,000	T	S	0	1	T	0	4				See Section 6
298	P198	5,000	T	S	0	1	T	0	4				See Section 6
299	P199	5,000	T	S	0	1	T	0	4				See Section 6
300	P201	5,000	T	S	0	1	T	0	4				See Section 6
301	P202	5,000	T	S	0	1	T	0	4				See Section 6
302	P203	5,000	T	S	0	1	T	0	4				See Section 6
303	P204	5,000	T	S	0	1	T	0	4				See Section 6
304	P205	5,000	T	S	0	1	T	0	4				See Section 6
305	U001	5,000	T	S	0	1	T	0	4				See Section 6
306	U002	5,000	T	S	0	1	T	0	4				See Section 6
307	U003	5,000	T	S	0	1	T	0	4				See Section 6
308	U004	5,000	T	S	0	1	T	0	4				See Section 6
309	U005	5,000	T	S	0	1	T	0	4				See Section 6
310	U006	5,000	T	S	0	1	T	0	4				See Section 6
311	U007	5,000	T	S	0	1	T	0	4				See Section 6
312	U008	5,000	T	S	0	1	T	0	4				See Section 6
313	U009	5,000	T	S	0	1	T	0	4				See Section 6
314	U010	5,000	T	S	0	1	T	0	4				See Section 6
315	U011	5,000	T	S	0	1	T	0	4				See Section 6
316	U012	5,000	T	S	0	1	T	0	4				See Section 6
317	U014	5,000	T	S	0	1	T	0	4				See Section 6
318	U015	5,000	T	S	0	1	T	0	4				See Section 6
319	U016	5,000	T	S	0	1	T	0	4				See Section 6
320	U017	5,000	T	S	0	1	T	0	4				See Section 6
321	U018	5,000	T	S	0	1	T	0	4				See Section 6

7. Description of Hazardous Wastes (Continued; Additional Sheet)													
Line Number	A. EPA Hazardous Waste No. (Enter Code)	B. Estimated Annual Quantity of Waste	C. UNIT OF MEASURE (Enter Code)	D. PROCESSES									(2) PROCESS DESCRIPTION (If a code is not entered in D(1))
				(1) PROCESS CODES (Enter code)									
322	U019	5,000	T	S	0	1	T	0	4				See Section 6
323	U020	5,000	T	S	0	1	T	0	4				See Section 6
324	U021	5,000	T	S	0	1	T	0	4				See Section 6
325	U022	5,000	T	S	0	1	T	0	4				See Section 6
326	U023	5,000	T	S	0	1	T	0	4				See Section 6
327	U024	5,000	T	S	0	1	T	0	4				See Section 6
328	U025	5,000	T	S	0	1	T	0	4				See Section 6
329	U026	5,000	T	S	0	1	T	0	4				See Section 6
330	U027	5,000	T	S	0	1	T	0	4				See Section 6
331	U028	5,000	T	S	0	1	T	0	4				See Section 6
332	U029	5,000	T	S	0	1	T	0	4				See Section 6
333	U030	5,000	T	S	0	1	T	0	4				See Section 6
334	U031	5,000	T	S	0	1	T	0	4				See Section 6
335	U032	5,000	T	S	0	1	T	0	4				See Section 6
336	U033	5,000	T	S	0	1	T	0	4				See Section 6
337	U034	5,000	T	S	0	1	T	0	4				See Section 6
338	U035	5,000	T	S	0	1	T	0	4				See Section 6
339	U036	5,000	T	S	0	1	T	0	4				See Section 6
340	U037	5,000	T	S	0	1	T	0	4				See Section 6
341	U038	5,000	T	S	0	1	T	0	4				See Section 6
342	U039	5,000	T	S	0	1	T	0	4				See Section 6
343	U041	5,000	T	S	0	1	T	0	4				See Section 6
344	U042	5,000	T	S	0	1	T	0	4				See Section 6
345	U043	5,000	T	S	0	1	T	0	4				See Section 6
346	U044	5,000	T	S	0	1	T	0	4				See Section 6
347	U045	5,000	T	S	0	1	T	0	4				See Section 6
348	U046	5,000	T	S	0	1	T	0	4				See Section 6
349	U047	5,000	T	S	0	1	T	0	4				See Section 6
350	U048	5,000	T	S	0	1	T	0	4				See Section 6
351	U049	5,000	T	S	0	1	T	0	4				See Section 6
352	U050	5,000	T	S	0	1	T	0	4				See Section 6
353	U051	5,000	T	S	0	1	T	0	4				See Section 6
354	U052	5,000	T	S	0	1	T	0	4				See Section 6
355	U053	5,000	T	S	0	1	T	0	4				See Section 6
356	U055	5,000	T	S	0	1	T	0	4				See Section 6
357	U056	5,000	T	S	0	1	T	0	4				See Section 6

7. Description of Hazardous Wastes (Continued; Additional Sheet)													
Line Number	A. EPA Hazardous Waste No. (Enter Code)	B. Estimated Annual Quantity of Waste	C. UNIT OF MEASURE (Enter Code)	D. PROCESSES									(2) PROCESS DESCRIPTION (If a code is not entered in D(1))
				(1) PROCESS CODES (Enter code)									
358	U057	5,000	T	S	0	1	T	0	4				See Section 6
359	U058	5,000	T	S	0	1	T	0	4				See Section 6
360	U059	5,000	T	S	0	1	T	0	4				See Section 6
361	U060	5,000	T	S	0	1	T	0	4				See Section 6
362	U061	5,000	T	S	0	1	T	0	4				See Section 6
363	U062	5,000	T	S	0	1	T	0	4				See Section 6
364	U063	5,000	T	S	0	1	T	0	4				See Section 6
365	U064	5,000	T	S	0	1	T	0	4				See Section 6
366	U066	5,000	T	S	0	1	T	0	4				See Section 6
367	U067	5,000	T	S	0	1	T	0	4				See Section 6
368	U068	5,000	T	S	0	1	T	0	4				See Section 6
369	U069	5,000	T	S	0	1	T	0	4				See Section 6
370	U070	5,000	T	S	0	1	T	0	4				See Section 6
371	U071	5,000	T	S	0	1	T	0	4				See Section 6
372	U072	5,000	T	S	0	1	T	0	4				See Section 6
373	U073	5,000	T	S	0	1	T	0	4				See Section 6
374	U074	5,000	T	S	0	1	T	0	4				See Section 6
375	U075	5,000	T	S	0	1	T	0	4				See Section 6
376	U076	5,000	T	S	0	1	T	0	4				See Section 6
377	U077	5,000	T	S	0	1	T	0	4				See Section 6
378	U078	5,000	T	S	0	1	T	0	4				See Section 6
379	U079	5,000	T	S	0	1	T	0	4				See Section 6
380	U080	5,000	T	S	0	1	T	0	4				See Section 6
381	U081	5,000	T	S	0	1	T	0	4				See Section 6
382	U082	5,000	T	S	0	1	T	0	4				See Section 6
383	U083	5,000	T	S	0	1	T	0	4				See Section 6
384	U084	5,000	T	S	0	1	T	0	4				See Section 6
385	U085	5,000	T	S	0	1	T	0	4				See Section 6
386	U086	5,000	T	S	0	1	T	0	4				See Section 6
387	U087	5,000	T	S	0	1	T	0	4				See Section 6
388	U088	5,000	T	S	0	1	T	0	4				See Section 6
389	U089	5,000	T	S	0	1	T	0	4				See Section 6
390	U090	5,000	T	S	0	1	T	0	4				See Section 6
391	U091	5,000	T	S	0	1	T	0	4				See Section 6
392	U092	5,000	T	S	0	1	T	0	4				See Section 6
393	U093	5,000	T	S	0	1	T	0	4				See Section 6

7. Description of Hazardous Wastes (Continued; Additional Sheet)													
Line Number	A. EPA Hazardous Waste No. (Enter Code)	B. Estimated Annual Quantity of Waste	C. UNIT OF MEASURE (Enter Code)	D. PROCESSES									(2) PROCESS DESCRIPTION (If a code is not entered in D(1))
				(1) PROCESS CODES (Enter code)									
394	U094	5,000	T	S	0	1	T	0	4				See Section 6
395	U095	5,000	T	S	0	1	T	0	4				See Section 6
396	U096	5,000	T	S	0	1	T	0	4				See Section 6
397	U097	5,000	T	S	0	1	T	0	4				See Section 6
398	U098	5,000	T	S	0	1	T	0	4				See Section 6
399	U099	5,000	T	S	0	1	T	0	4				See Section 6
400	U101	5,000	T	S	0	1	T	0	4				See Section 6
401	U102	5,000	T	S	0	1	T	0	4				See Section 6
402	U103	5,000	T	S	0	1	T	0	4				See Section 6
403	U105	5,000	T	S	0	1	T	0	4				See Section 6
404	U106	5,000	T	S	0	1	T	0	4				See Section 6
405	U107	5,000	T	S	0	1	T	0	4				See Section 6
406	U108	5,000	T	S	0	1	T	0	4				See Section 6
407	U109	5,000	T	S	0	1	T	0	4				See Section 6
408	U110	5,000	T	S	0	1	T	0	4				See Section 6
409	U111	5,000	T	S	0	1	T	0	4				See Section 6
410	U112	5,000	T	S	0	1	T	0	4				See Section 6
411	U113	5,000	T	S	0	1	T	0	4				See Section 6
412	U114	5,000	T	S	0	1	T	0	4				See Section 6
413	U115	5,000	T	S	0	1	T	0	4				See Section 6
414	U116	5,000	T	S	0	1	T	0	4				See Section 6
415	U117	5,000	T	S	0	1	T	0	4				See Section 6
416	U118	5,000	T	S	0	1	T	0	4				See Section 6
417	U119	5,000	T	S	0	1	T	0	4				See Section 6
418	U120	5,000	T	S	0	1	T	0	4				See Section 6
419	U121	5,000	T	S	0	1	T	0	4				See Section 6
420	U122	5,000	T	S	0	1	T	0	4				See Section 6
421	U123	5,000	T	S	0	1	T	0	4				See Section 6
422	U124	5,000	T	S	0	1	T	0	4				See Section 6
423	U125	5,000	T	S	0	1	T	0	4				See Section 6
424	U126	5,000	T	S	0	1	T	0	4				See Section 6
425	U127	5,000	T	S	0	1	T	0	4				See Section 6
426	U128	5,000	T	S	0	1	T	0	4				See Section 6
427	U129	5,000	T	S	0	1	T	0	4				See Section 6
428	U130	5,000	T	S	0	1	T	0	4				See Section 6
429	U131	5,000	T	S	0	1	T	0	4				See Section 6

7. Description of Hazardous Wastes (Continued; Additional Sheet)													
Line Number	A. EPA Hazardous Waste No. (Enter Code)	B. Estimated Annual Quantity of Waste	C. UNIT OF MEASURE (Enter Code)	D. PROCESSES									(2) PROCESS DESCRIPTION (If a code is not entered in D(1))
				(1) PROCESS CODES (Enter code)									
430	U132	5,000	T	S	0	1	T	0	4				See Section 6
431	U133	5,000	T	S	0	1	T	0	4				See Section 6
432	U134	5,000	T	S	0	1	T	0	4				See Section 6
433	U135	5,000	T	S	0	1	T	0	4				See Section 6
434	U136	5,000	T	S	0	1	T	0	4				See Section 6
435	U137	5,000	T	S	0	1	T	0	4				See Section 6
436	U138	5,000	T	S	0	1	T	0	4				See Section 6
437	U140	5,000	T	S	0	1	T	0	4				See Section 6
438	U141	5,000	T	S	0	1	T	0	4				See Section 6
439	U142	5,000	T	S	0	1	T	0	4				See Section 6
440	U143	5,000	T	S	0	1	T	0	4				See Section 6
441	U144	5,000	T	S	0	1	T	0	4				See Section 6
442	U145	5,000	T	S	0	1	T	0	4				See Section 6
443	U146	5,000	T	S	0	1	T	0	4				See Section 6
444	U147	5,000	T	S	0	1	T	0	4				See Section 6
445	U148	5,000	T	S	0	1	T	0	4				See Section 6
446	U149	5,000	T	S	0	1	T	0	4				See Section 6
447	U150	5,000	T	S	0	1	T	0	4				See Section 6
448	U151	5,000	T	S	0	1	T	0	4				See Section 6
449	U152	5,000	T	S	0	1	T	0	4				See Section 6
450	U153	5,000	T	S	0	1	T	0	4				See Section 6
451	U154	5,000	T	S	0	1	T	0	4				See Section 6
452	U155	5,000	T	S	0	1	T	0	4				See Section 6
453	U156	5,000	T	S	0	1	T	0	4				See Section 6
454	U157	5,000	T	S	0	1	T	0	4				See Section 6
455	U158	5,000	T	S	0	1	T	0	4				See Section 6
456	U159	5,000	T	S	0	1	T	0	4				See Section 6
457	U160	5,000	T	S	0	1	T	0	4				See Section 6
458	U161	5,000	T	S	0	1	T	0	4				See Section 6
459	U162	5,000	T	S	0	1	T	0	4				See Section 6
460	U163	5,000	T	S	0	1	T	0	4				See Section 6
461	U164	5,000	T	S	0	1	T	0	4				See Section 6
462	U165	5,000	T	S	0	1	T	0	4				See Section 6
463	U166	5,000	T	S	0	1	T	0	4				See Section 6
464	U167	5,000	T	S	0	1	T	0	4				See Section 6
465	U168	5,000	T	S	0	1	T	0	4				See Section 6



7. Description of Hazardous Wastes (Continued; Additional Sheet)													
Line Number	A. EPA Hazardous Waste No. (Enter Code)	B. Estimated Annual Quantity of Waste	C. UNIT OF MEASURE (Enter Code)	D. PROCESSES									(2) PROCESS DESCRIPTION (If a code is not entered in D(1))
				(1) PROCESS CODES (Enter code)									
466	U169	5,000	T	S	0	1	T	0	4				See Section 6
467	U170	5,000	T	S	0	1	T	0	4				See Section 6
468	U171	5,000	T	S	0	1	T	0	4				See Section 6
469	U172	5,000	T	S	0	1	T	0	4				See Section 6
470	U173	5,000	T	S	0	1	T	0	4				See Section 6
471	U174	5,000	T	S	0	1	T	0	4				See Section 6
472	U176	5,000	T	S	0	1	T	0	4				See Section 6
473	U177	5,000	T	S	0	1	T	0	4				See Section 6
474	U178	5,000	T	S	0	1	T	0	4				See Section 6
475	U179	5,000	T	S	0	1	T	0	4				See Section 6
476	U180	5,000	T	S	0	1	T	0	4				See Section 6
477	U181	5,000	T	S	0	1	T	0	4				See Section 6
478	U182	5,000	T	S	0	1	T	0	4				See Section 6
479	U183	5,000	T	S	0	1	T	0	4				See Section 6
480	U184	5,000	T	S	0	1	T	0	4				See Section 6
481	U185	5,000	T	S	0	1	T	0	4				See Section 6
482	U186	5,000	T	S	0	1	T	0	4				See Section 6
483	U187	5,000	T	S	0	1	T	0	4				See Section 6
484	U188	5,000	T	S	0	1	T	0	4				See Section 6
485	U189	5,000	T	S	0	1	T	0	4				See Section 6
486	U190	5,000	T	S	0	1	T	0	4				See Section 6
487	U191	5,000	T	S	0	1	T	0	4				See Section 6
488	U192	5,000	T	S	0	1	T	0	4				See Section 6
489	U193	5,000	T	S	0	1	T	0	4				See Section 6
490	U194	5,000	T	S	0	1	T	0	4				See Section 6
491	U196	5,000	T	S	0	1	T	0	4				See Section 6
492	U197	5,000	T	S	0	1	T	0	4				See Section 6
493	U200	5,000	T	S	0	1	T	0	4				See Section 6
494	U201	5,000	T	S	0	1	T	0	4				See Section 6
495	U202	5,000	T	S	0	1	T	0	4				See Section 6
496	U203	5,000	T	S	0	1	T	0	4				See Section 6
497	U204	5,000	T	S	0	1	T	0	4				See Section 6
498	U205	5,000	T	S	0	1	T	0	4				See Section 6
499	U206	5,000	T	S	0	1	T	0	4				See Section 6
500	U207	5,000	T	S	0	1	T	0	4				See Section 6
501	U208	5,000	T	S	0	1	T	0	4				See Section 6

7. Description of Hazardous Wastes (Continued; Additional Sheet)													
Line Number	A. EPA Hazardous Waste No. (Enter Code)	B. Estimated Annual Quantity of Waste	C. UNIT OF MEASURE (Enter Code)	D. PROCESSES									(2) PROCESS DESCRIPTION (If a code is not entered in D(1))
				(1) PROCESS CODES (Enter code)									
502	U209	5,000	T	S	0	1	T	0	4				See Section 6
503	U210	5,000	T	S	0	1	T	0	4				See Section 6
504	U211	5,000	T	S	0	1	T	0	4				See Section 6
505	U213	5,000	T	S	0	1	T	0	4				See Section 6
506	U214	5,000	T	S	0	1	T	0	4				See Section 6
507	U215	5,000	T	S	0	1	T	0	4				See Section 6
508	U216	5,000	T	S	0	1	T	0	4				See Section 6
509	U217	5,000	T	S	0	1	T	0	4				See Section 6
510	U218	5,000	T	S	0	1	T	0	4				See Section 6
511	U219	5,000	T	S	0	1	T	0	4				See Section 6
512	U220	5,000	T	S	0	1	T	0	4				See Section 6
513	U221	5,000	T	S	0	1	T	0	4				See Section 6
514	U222	5,000	T	S	0	1	T	0	4				See Section 6
515	U223	5,000	T	S	0	1	T	0	4				See Section 6
516	U225	5,000	T	S	0	1	T	0	4				See Section 6
517	U226	5,000	T	S	0	1	T	0	4				See Section 6
518	U227	5,000	T	S	0	1	T	0	4				See Section 6
519	U228	5,000	T	S	0	1	T	0	4				See Section 6
520	U234	5,000	T	S	0	1	T	0	4				See Section 6
521	U235	5,000	T	S	0	1	T	0	4				See Section 6
522	U236	5,000	T	S	0	1	T	0	4				See Section 6
523	U237	5,000	T	S	0	1	T	0	4				See Section 6
524	U238	5,000	T	S	0	1	T	0	4				See Section 6
525	U239	5,000	T	S	0	1	T	0	4				See Section 6
526	U240	5,000	T	S	0	1	T	0	4				See Section 6
527	U243	5,000	T	S	0	1	T	0	4				See Section 6
528	U244	5,000	T	S	0	1	T	0	4				See Section 6
529	U246	5,000	T	S	0	1	T	0	4				See Section 6
530	U247	5,000	T	S	0	1	T	0	4				See Section 6
531	U248	5,000	T	S	0	1	T	0	4				See Section 6
532	U249	5,000	T	S	0	1	T	0	4				See Section 6
533	U271	5,000	T	S	0	1	T	0	4				See Section 6
534	U278	5,000	T	S	0	1	T	0	4				See Section 6
535	U279	5,000	T	S	0	1	T	0	4				See Section 6
536	U280	5,000	T	S	0	1	T	0	4				See Section 6
537	U328	5,000	T	S	0	1	T	0	4				See Section 6

7. Description of Hazardous Wastes (Continued; Additional Sheet)													
Line Number	A. EPA Hazardous Waste No. (Enter Code)	B. Estimated Annual Quantity of Waste	C. UNIT OF MEASURE (Enter Code)	D. PROCESSES									(2) PROCESS DESCRIPTION (If a code is not entered in D(1))
				(1) PROCESS CODES (Enter code)									
538	U353	5,000	T	S	0	1	T	0	4				See Section 6
539	U359	5,000	T	S	0	1	T	0	4				See Section 6
540	U364	5,000	T	S	0	1	T	0	4				See Section 6
541	U367	5,000	T	S	0	1	T	0	4				See Section 6
542	U372	5,000	T	S	0	1	T	0	4				See Section 6
543	U373	5,000	T	S	0	1	T	0	4				See Section 6
544	U387	5,000	T	S	0	1	T	0	4				See Section 6
545	U389	5,000	T	S	0	1	T	0	4				See Section 6
546	U394	5,000	T	S	0	1	T	0	4				See Section 6
547	U395	5,000	T	S	0	1	T	0	4				See Section 6
548	U404	5,000	T	S	0	1	T	0	4				See Section 6
549	U408	5,000	T	S	0	1	T	0	4				See Section 6
550	U409	5,000	T	S	0	1	T	0	4				See Section 6
551	U410	5,000	T	S	0	1	T	0	4				See Section 6
552	U411	5,000	T	S	0	1	T	0	4				See Section 6

**SUMMARY OF STORAGE VOLUMES**

<b>Container Storage Area</b>	<b>Nominal Dimensions</b>	<b>Wastes Stored</b>	<b>Permitted</b>
Central Container Storage Area (formerly Area 600)	100 ft x 100 ft	liquid & solid	25,300 gal
Roll-off Container Storage Area (formerly Area 300)	80 ft x 80 ft	solid	100 cubic yards
East Container Storage Area (formerly Area 500)	35 ft x 44 ft	liquid & solid	6,600 gal
Lab Depack Area	27 ft x 31 ft	liquid & solid	1,100 gal
Dock and Van Container Storage Area (formerly Area 100)	100 ft x 60 ft	liquid & solid	10,250 gal
Bulk Loading Area (Tanker and Rail)	113 ft x 31 ft	liquid & solid	20,900 gal
800 Container Storage	120 ft X 76 ft	liquid & solid	20,451 gal

**USGS SITE LOCATION MAP FOR  
HAZARDOUS WASTE PERMIT APPLICATION  
PART A**

**DRAWING # USGS\_COOL\_SITE  
DATED JANUARY 5, 2012**

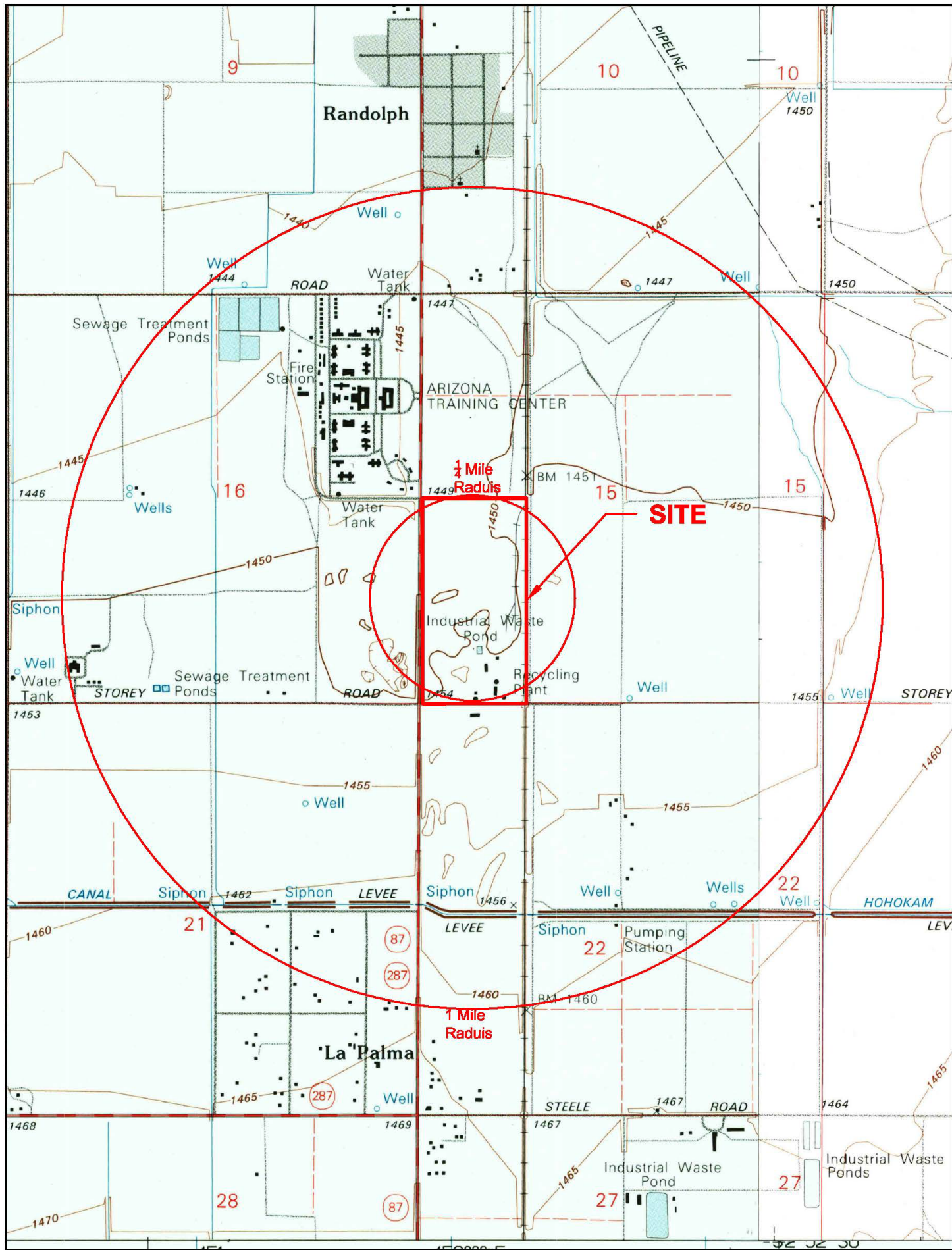

Latitude: N 32.89533  
 Longitude: W 111.51215

REF: USGS 7.5 MINUTE SERIES  
 COOLIDGE, ARIZONA  
 VALLEY FARMS, ARIZONA

SCALE: 1" = 2000'

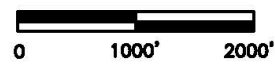

Project: Heritage Environmental Services, LLC  
 284 E. Storey Road  
 Coolidge, Arizona 85128

Scale: 1" = 2000'	Drawn By: RSC
Project Number: 81327	Approved By: MW
Date: Jan. 5, 2012	File No. USGS COOL SITE

Figure 1

USGS SITE LOCATION MAP

**FACILITY DRAWING SHOWING  
EXISTING AND PROPOSED HAZARDOUS  
WASTE MANAGEMENT UNITS FOR  
HAZARDOUS WASTE PERMIT APPLICATION  
PART A**

**DRAWING AZC1301C0020  
DATED MAY 4, 2015**

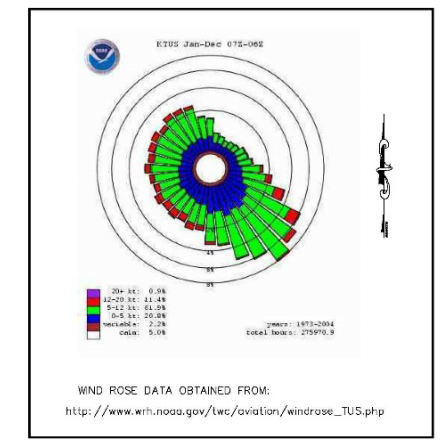
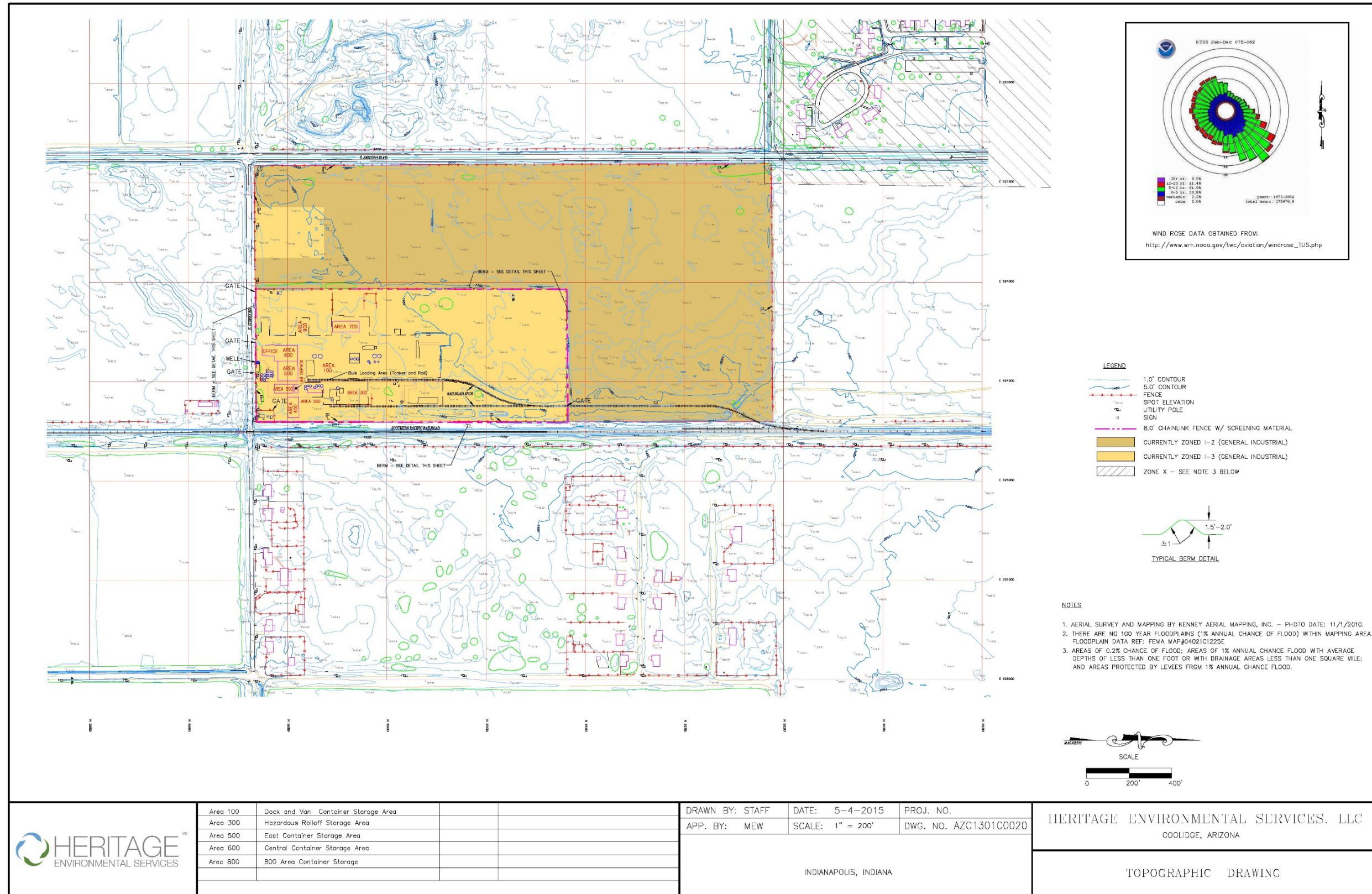

- LEGEND**
- 1.0' CONTOUR
  - 5.0' CONTOUR
  - FENCE
  - SPOT ELEVATION
  - UTILITY POLE
  - SIGN
  - 8.0' CHAINLINK FENCE W/ SCREENING MATERIAL
  - CURRENTLY ZONED I-2 (GENERAL INDUSTRIAL)
  - CURRENTLY ZONED I-3 (GENERAL INDUSTRIAL)
  - ZONE X - SEE NOTE 3 BELOW

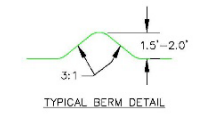

- NOTES**
1. AERIAL SURVEY AND MAPPING BY KENNEY AERIAL MAPPING, INC. - PHOTO DATE: 11/1/2010.
  2. THERE ARE NO 100 YEAR FLOODPLAINS (1% ANNUAL CHANCE OF FLOOD) WITHIN MAPPING AREA. FLOODPLAIN DATA REF: FEMA MAP#4021C1225E
  3. AREAS OF 0.2% CHANCE OF FLOOD; AREAS OF 1% ANNUAL CHANCE FLOOD WITH AVERAGE DEPTHS OF LESS THAN ONE FOOT OR WITH DRAINAGE AREAS LESS THAN ONE SQUARE MILE; AND AREAS PROTECTED BY LEVEES FROM 1% ANNUAL CHANCE FLOOD.

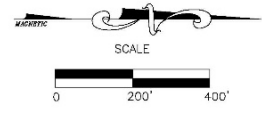

	Area 100	Dock and Van Container Storage Area			DRAWN BY: STAFF	DATE: 5-4-2015	PROJ. NO.	HERITAGE ENVIRONMENTAL SERVICES, LLC COOLIDGE, ARIZONA
	Area 300	Hazardous Rolloff Storage Area			APP. BY: MEW	SCALE: 1" = 200'	DWG. NO. AZC1301C0020	
	Area 500	East Container Storage Area			INDIANAPOLIS, INDIANA			TOPOGRAPHIC DRAWING
	Area 600	Central Container Storage Area						
	Area 800	800 Area Container Storage						



Heritage Environmental Services, LLC  
AZD 081 705 402  
Part A Application  
AZC Permit Renewal Application, Rev. 1, April 2024

**AERIAL PHOTOGRAPH FOR  
HAZARDOUS WASTE PERMIT APPLICATION**

**PART A**

**DRAWING NUMBER AZC1301C0110  
DATED MAY 4, 2015**



NOTES

1. AERIAL SURVEY AND MAPPING BY KENNEY AERIAL MAPPING, INC. - PHOTO DATE: 11/1/2010.

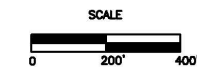

Area 100	Dock and Van Container Storage Area		
Area 300	Hazardous Rolloff Storage Area		
Area 500	East Container Storage Area		
Area 600	Central Container Storage Area		
Area 800	800 Area Container Storage		

DRAWN BY: STAFF    DATE: 05-04-2015    PROJ. NO.  
 APP. BY: MEW    SCALE: 1" = 200'    DWG. NO. AZC1301C0110

HERITAGE ENVIRONMENTAL SERVICES, L.L.C.  
 INDIANAPOLIS, INDIANA

HERITAGE ENVIRONMENTAL SERVICES, LLC  
 COOLIDGE, ARIZONA

SITE AERIAL

**GROUND LEVEL PHOTOGRAPHS FOR  
HAZARDOUS WASTE PERMIT APPLICATION  
PART A**

**Central Container Storage Area**



**Roll-off Container Storage Area**



**Dock and Van Container Storage Area**



**Bulk Loading Area (Tanker and Rail)**



**800 Area Container Storage**







**LEGAL DESCRIPTION**

**HAZARDOUS WASTE PERMIT APPLICATION  
PART A**

**LEGAL DESCRIPTION**

**Heritage Environmental Services, LLC  
284 East Storey Road  
Coolidge, Arizona**

Southwest quarter of Section 15, Township 6 South, Range 8 East of the Gila and Salt River Base and Meridian, Pinal County, Arizona. Parcel Number 401-21-033B3.